

**Our Case Number:** ABP-310286-21

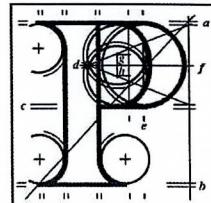

**An  
Bord  
Pleanála**

Geraldine Egan  
Castlewrixon  
Ballyhea  
Charleville  
Co. Cork

**Date:** 02 July 2021

**Re:** Railway works and all works necessary to eliminate and, where necessary, upgrade seven numbered level crossings and carry out all associated and ancillary works along a 24-kilometre section of the Dublin to Cork Railway Line.  
Fantstown, Thomastown, Ballyhay, Newtown, Ballycoskery (Ballyhea Village), Shinanagh and Buttevant, Co. Cork and Co. Limerick.

Dear Sir / Madam,

I have been asked by An Bord Pleanála to refer to your recent submission in relation to the above mentioned proposed railway order.

Your request for an oral hearing has been noted. The Board has absolute discretion to hold an oral hearing and its decision in relation to your request will be notified to you as soon as possible.

It has come to the Board's attention that an error was contained in the original receipt sent to you. This is regrettable and the Board would like to apologise for any inconvenience caused.

Please see enclosed a receipt for the fees lodged which notes that a request for an oral hearing has been received.

If you have any queries in the meantime please contact the undersigned officer of the Board. Please quote the above mentioned An Bord Pleanála reference number in any correspondence or telephone contact with the Board.

Yours faithfully,

Kieran Somers  
Executive Officer  
Direct Line: 01-8737250

RA05

**Teil**  
**Glao Áitiúil**  
**Facs**  
**Láithreán Gréasáin**  
**Ríomhphost**

**Tel** (01) 858 8100  
**LoCall** 1890 275 175  
**Fax** (01) 872 2684  
**Website** [www.pleanala.ie](http://www.pleanala.ie)  
**Email** [bord@pleanala.ie](mailto:bord@pleanala.ie)

64 Sráid Maoilbhríde 64 Marlborough Street  
Baile Átha Cliath 1 Dublin 1  
D01 V902 D01 V902

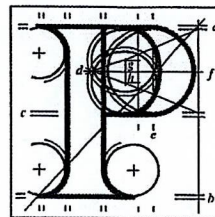

An  
Bord  
Pleanála

Geraldine Egan  
Castlewrixon  
Ballyhea  
Charleville  
Co. Cork

**Date:** 25th June 2021

**Re:** Railway works and all works necessary to eliminate and, where necessary, upgrade seven numbered level crossings and carry out all associated and ancillary works along a 24-kilometre section of the Dublin to Cork Railway Line.  
Fantstown, Thomastown, Ballyhay, Newtown, Ballycoskery (Ballyhea Village), Shinanagh and Buttevant, Co. Cork and Co. Limerick.

Dear Madam,

An Bord Pleanála has received your recent submission in relation to the above-mentioned proposed railway order and will take it into consideration in its determination of the matter.

The Board will revert to you in due course with regard to the matter.

Please be advised that copies of all submissions / observations received in relation to the application will be made available for public inspection at the offices of Cork County Council, Limerick City and County Council and at the offices of An Bord Pleanála when they have been processed by the Board.

More detailed information in relation to strategic infrastructure development can be viewed on the Board's website: [www.pleanala.ie](http://www.pleanala.ie).

If you have any queries in the meantime, please contact the undersigned officer of the Board.

<b>Tell</b>	<b>Tel</b>	(01) 858 8100
<b>Glaao Áitiúil</b>	<b>LoCall</b>	1890 275 175
<b>Facs</b>	<b>Fax</b>	(01) 872 2684
<b>Láithreán Gréasáin</b>	<b>Website</b>	<a href="http://www.pleanala.ie">www.pleanala.ie</a>
<b>Ríomhphost</b>	<b>Email</b>	<a href="mailto:bord@pleanala.ie">bord@pleanala.ie</a>

64 Sráid Maoilbhríde  
Baile Átha Cliath 1  
D01 V902

64 Marlborough Street  
Dublin 1  
D01 V902

Please quote the above mentioned An Bord Pleanála reference number in any correspondence or telephone contact with the Board.

Yours faithfully,

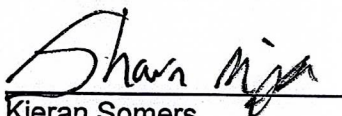

Kieran Somers  
Executive Officer  
Direct Line: 01-873 7250

RA05

Tell  
Glao Áitiúil  
Facs  
Láithreán Gréasáin  
Ríomhphost

Tel  
LoCall  
Fax  
Website  
Email

(01) 858 8100  
1890 275 175  
(01) 872 2684  
[www.pleanala.ie](http://www.pleanala.ie)  
[bord@pleanala.ie](mailto:bord@pleanala.ie)

64 Sráid Maoilbhríde  
Baile Átha Cliath 1  
D01 V902

64 Marlborough Street  
Dublin 1  
D01 V902



Castlewrixon,  
Ballyhea,  
Charleville,  
Co. Cork.  
P56 KO34

<b>AN BORD PLEANÁLA</b>	
LDG-	<u>310286-21</u>
ABP-	_____
24 JUN 2021	
Fee: €	<u>50</u> Type: <u>Bank Draft</u>
Time: _____	By: <u>post</u>

21<sup>st</sup> June, 2021

Case Reference: NA04.310286

Submission in relation to proposed closure of Ballycoskery level crossing, no. 212 Dublin/Cork line.

An Oral Hearing of the case is requested.

Dear Sir,

In relation to the above case, I enclose for your attention copies of plans and drawings submitted to Cork County Council by CIE as a Part 8 application under section 179 of the Planning and Development Act in 2011.

After considerable efforts, they were released by the roads department of Cork County Council under the Freedom of Information Act 2014.

These plans were rejected by the Council which took the view that CIE should develop alternative plans and make a further application.

As you will see the 2011 plans for Ballycoskery are almost identical with those proposed to An Bord Pleanala under an application for a railway order.

A body of opinion holds that CIE ought to have adhered to the advice given by Cork County Council and to have developed alternative plans for Ballycoskery gates rather than bypassing the Council under the present procedure.

I ask the Bord to give consideration to the enclosed plans and drawings, to their assessment by Cork County Council and the advice given too CIE by the Council. In doing so I would ask the Bord to refuse the application for Ballycoskery gates in the present application and to direct CIE to adhere to the decisions of Cork County Council concerning any upgrading of the Ballycoskery level crossing.

I request the Bord to hold an Oral Hearing on this case.

Please find enclosed a cheque to statutory fee.

Yours sincerely,

*Geraldine Egan*



**NOTES:**

- 1) ALL DIMENSIONS ARE IN MILLIMETRES EXCEPT OTHERWISE NOTED.
- 2) ALL LEVELS ARE IN METRES RELATING TO ORDNANCE DATUM (MALIN HEAD)
- 3) ALL COORDINATES ARE IN METRES TO NATIONAL GRID.

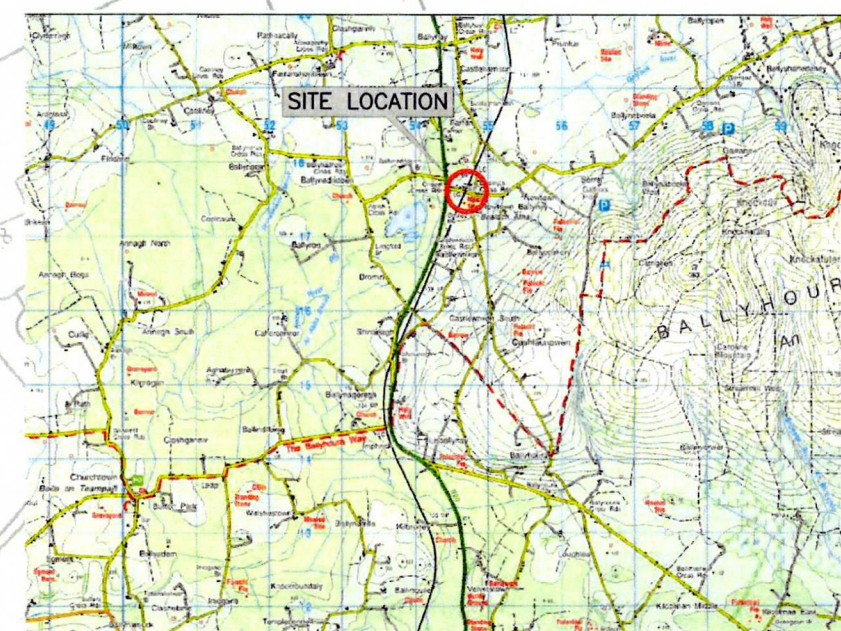
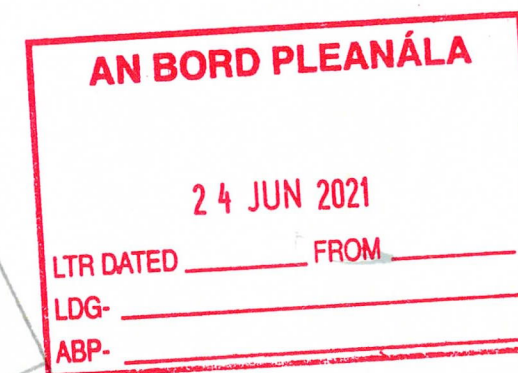

**LOCATION MAP**  
SCALE 1:50000  
EXTRACT FROM ORDNANCE SURVEY MAP  
DISCOVERY SERIES MAPS REF: OS1410

Drawings issued with notices  
to prescribed or non-prescribed  
bodies on 11th March 2020.



County Hall,  
Carrigrohane Road,  
Cork.

**Tel. No: (021) 4276891**  
**Fax No: (021) 4276321**

Mr Noel O' Keeffe, B.E., C.ENG.,  
Eur.Eng., F.I.E.I., M.I.C.E.,  
COUNTY ENGINEER.

No.	Revision	Date	By	Chk'd	App'd
	Stage			Date	App'd
PRELIMINARY					
APPROVAL					
TENDER					
CONSTRUCTION					



**Consulting Engineers**  
Civil - Structural - Transportation - Environmental

**Arena House, Arena Road,  
Sandyford, Dublin 18.  
Tel : +353 1 294 0800  
Fax : +353 1 294 0820  
e-mail : [info@rod.ie](mailto:info@rod.ie)  
[www.roughanodonovan.com](http://www.roughanodonovan.com)**

Project Title	LEVEL CROSSING REPLACEMENT PROJECT - PHASE 2 CLOSURE OF LEVEL CROSSING XC212 BALLYCORKERRY, CO. CORK
---------------	--

Drawing Title	SITE LOCATION & LOCATION MAP
---------------	------------------------------

Drawn: TK	Job No: 99.175.56	Drawing No: PART 8 - 56-01	Rev:
Scale: AS SHOWN @ A1	Date: JUNE 10		



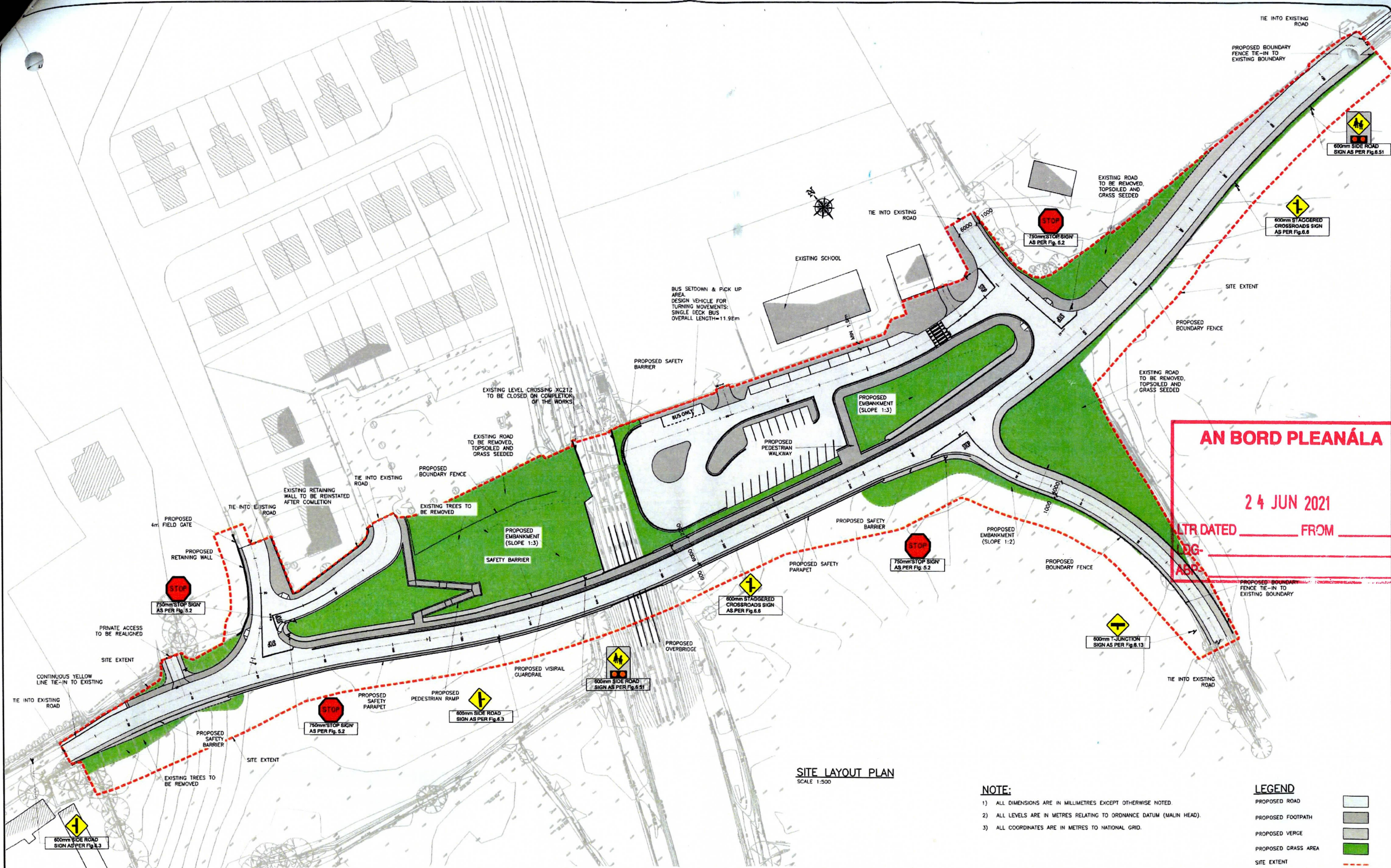

**Eilarnród Éireann**



**CORK COUNTY COUNCIL**

County Hall,  
Carrigrohane Road,  
Cork.

Tel. No: (021) 4276891  
Fax No: (021) 4276321

Mr Noel O'Keefe, B.E., C.ENG.,  
Sur.Eng., F.I.E.L., M.I.C.E.,  
COUNTY ENGINEER.

No.	Revision	Date	By	Chk'd	App'd
1	PRELIMINARY				
2	APPROVAL				
3	TENDER				
4	CONSTRUCTION				

**Roughan & O'Donovan**

Consulting Engineers  
Civil - Structural - Transportation - Environmental

Arena House, Arena Road,  
Sandyford, Dublin 18.  
Tel: +353 1 294 0800  
Fax: +353 1 294 0820  
e-mail: info@rod.ie  
www.roughanodonovan.com

Project Title	LEVEL CROSSING REPLACEMENT PROJECT - PHASE 2 CLOSURE OF LEVEL CROSSING XC212 BALLYCOSH KERRY, CO. CORK			
Drawing Title	SITE LAYOUT PLAN			
Drawn: TK	Job No: 99.175.56	Drawing No: PART 8 - 56-02	Rev:	
Scale: AS SHOWN @ A1	Date: JUNE 10			



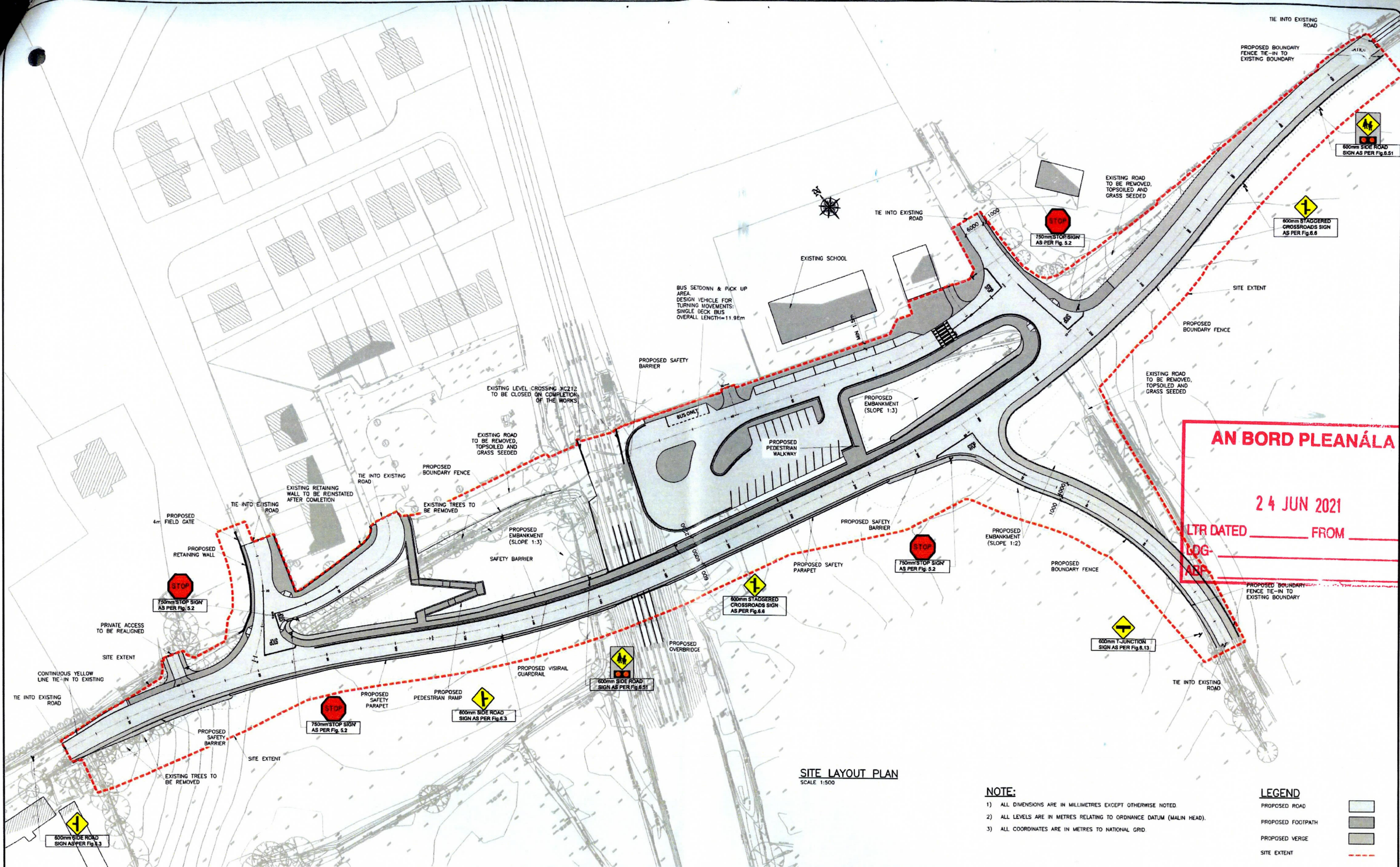

**SITE LAYOUT PLAN**  
SCALE 1:500

**NOTE:**

- 1) ALL DIMENSIONS ARE IN MILLIMETRES EXCEPT OTHERWISE NOTED
- 2) ALL LEVELS ARE IN METRES RELATING TO ORDNANCE DATUM (MALIN HEAD).
- 3) ALL COORDINATES ARE IN METRES TO NATIONAL GRID.

**LEGEND**

- PROPOSED ROAD
- PROPOSED FOOTPATH
- PROPOSED VERGE
- SITE EXTENT

**Iarnród Éireann**



**CORK COUNTY COUNCIL**

County Hall,  
Carrigrohane Road,  
Cork.

Tel. No: (021) 4278891  
Fax No: (021) 4278321

Mr Noel O'Keefe, B.E., C.ENG.,  
Eur. Ing., F.I.E.I., M.I.C.E.,  
COUNTY ENGINEER.

No.	Revision	Date	By	Chk'd	App'd
1	PRELIMINARY				
2	APPROVAL				
3	TENDER				
4	CONSTRUCTION				

**Roughan & O'Donovan**

Consulting Engineers  
Civil - Structural - Transportation - Environmental

Arena House, Arena Road,  
Sandyford, Dublin 18.  
Tel : +353 1 294 0800  
Fax : +353 1 294 0820  
e-mail : info@rod.ie  
www.roughanodonovan.com

Project Title	LEVEL CROSSING REPLACEMENT PROJECT - PHASE 2 CLOSURE OF LEVEL CROSSING XC212 BALLYCORKERRY, CO. CORK		
Drawing Title	SITE LAYOUT PLAN		
Drawn: TK	Job No: 99.175.56	Drawing No: PART 8 - 56-02	Rev:
Scale: AS SHOWN @ A1	Date: JUNE 10		



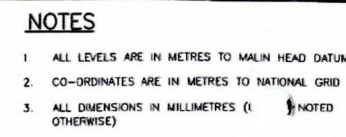

SCALE 1:100



SCALE 1:100

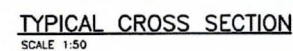

Mr Noel O' Keeffe, B.E., C.ENG.,  
Eur. Ing., F.I.E.L., M.I.C.E.,  
COUNTY ENGINEER.



**Roughan &  
O'Donovan**  
Consulting Engineers  
*Civil - Structural - Transportation - Environmental*

## BRIDGE DETAILS

Ordnance Survey Ireland Licence No EN 000511  
© Ordnance Survey Ireland and Government of Ireland

Jan 19, 2011 - 4:48pm

Drawing Location: L:\acaddwpl\1999\99175\99.17556 XC212 Ballycoskery\Drawings\Part 8 Planning\Part 8-56-05.dwg



**NOTE:**

- 1) ALL DIMENSIONS ARE IN MILLIMETRES EXCEPT OTHERWISE NOTED.
- 2) ALL LEVELS ARE IN METRES RELATING TO ORDNANCE DATUM (MALIN HEAD)
- 3) ALL COORDINATES ARE IN METRES TO NATIONAL GRID

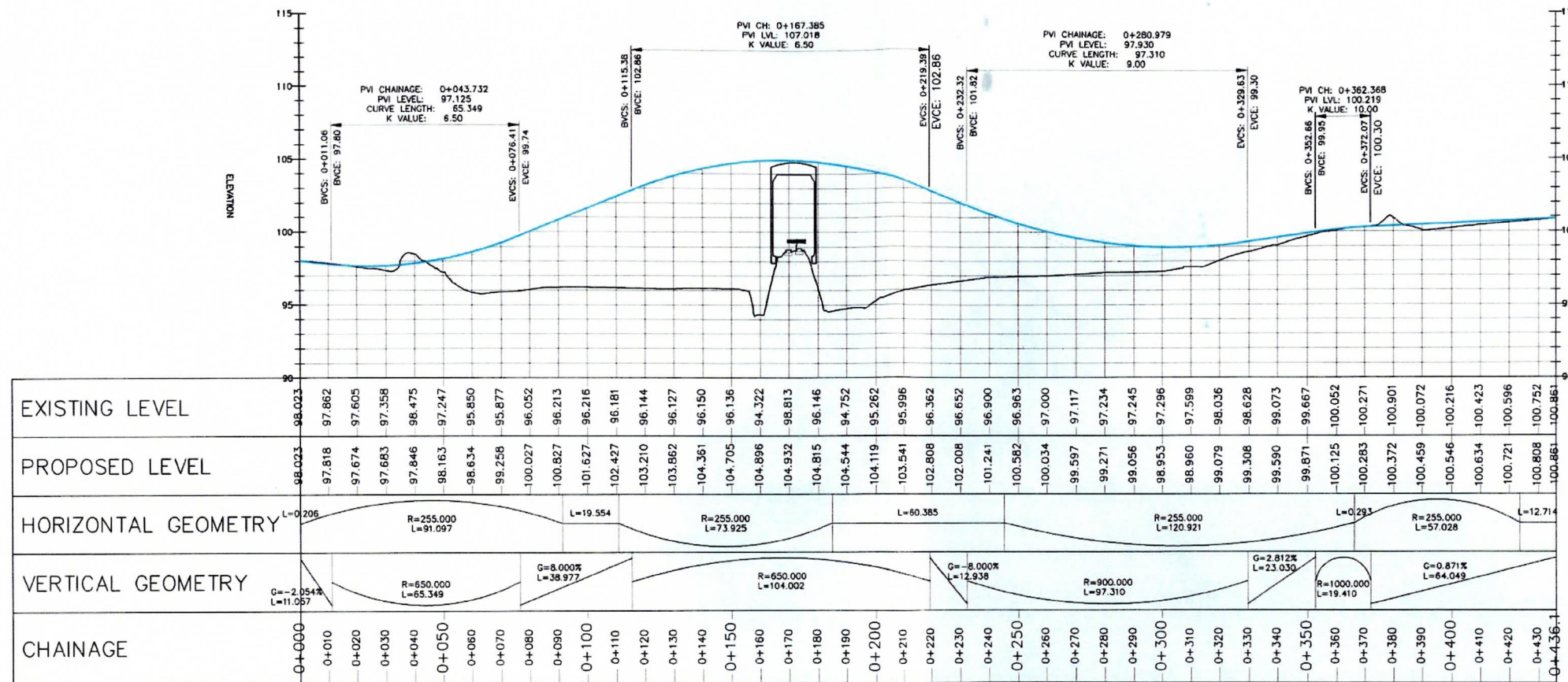

ALIGNMENT OF MAIN ROAD  
SCALE HZ - 1:1000 VT - 1:200

AN BORD PLEANÁLA

24 JUN 2021

LTR DATED \_\_\_\_\_ FROM \_\_\_\_\_  
LDG- \_\_\_\_\_  
ABP- \_\_\_\_\_

**Iarnród Éireann**



**CORK COUNTY COUNCIL**

County Hall,  
Carrigrohane Road,  
Cork.

Tel. No: (021) 4278891  
Fax No: (021) 4278321

Mr Noel O'Keefe, B.E., C.ENG.,  
Sur.Eng., P.I.E.I., M.I.C.E.,  
COUNTY ENGINEER.

No.	Revision	Date	By	Chk'd	App'd
	Stage				
	PRELIMINARY				
	APPROVAL				
	TENDER				
	CONSTRUCTION				

**Roughan & O'Donovan**

Consulting Engineers  
Civil - Structural - Transportation - Environmental

Arena House, Arena Road,  
Sandyford, Dublin 18.  
Tel : +353 1 294 0800  
Fax : +353 1 294 0820  
e-mail : info@rod.ie  
www.roughanodonovan.com

Project Title	LEVEL CROSSING REPLACEMENT PROJECT - PHASE 2 CLOSURE OF LEVEL CROSSING XC212 BALLYCORKERRY, CO. CORK			
Drawing Title	VERTICAL ALIGNMENT - SHEET 1 OF 2			
Drawn:	TK	Job No:	99.175.56	Drawing No:
Scale:	AS SHOWN @A1	Date:	JUNE 10	Rev:
				PART 8 - 56-03